NEWMARK
ROBINSON PARK

SUITE 500

COPPER OAKS | 7060

5th Floor

7,400 SF

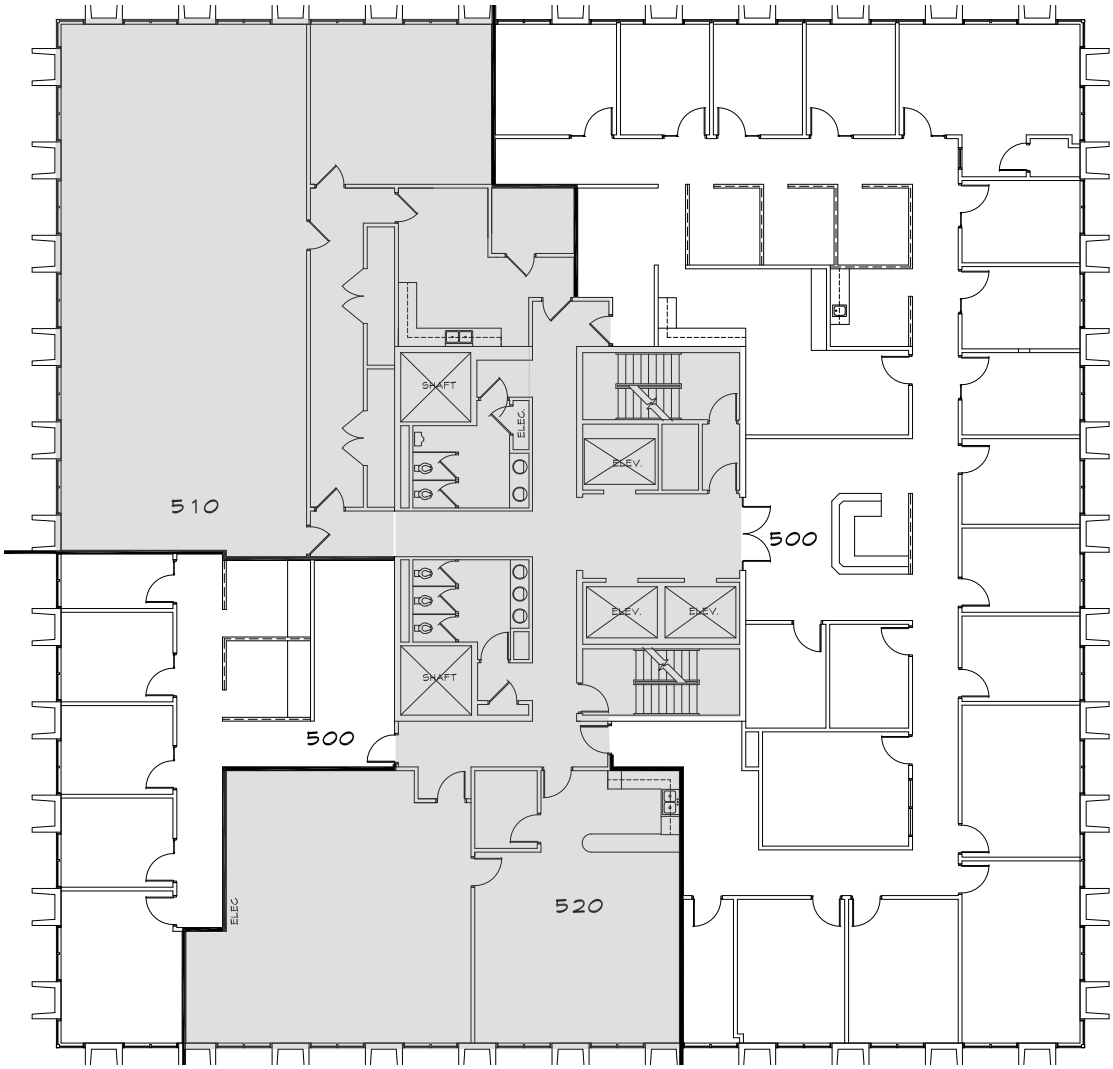

204 N. Robinson, Ste 700, OKC, OK 73102
110 W. 7th, Ste 2600, Tulsa, OK 74119

for more information, visit us at
NEWMARKRP.COM

The information contained herein was obtained from sources believed reliable; however, Newmark Robinson Park makes no guarantees, warranties or representations as to the completeness or accuracy thereof. The presentation of this property is submitted subject to errors, omissions, change of price or conditions prior to sale or lease, or withdrawal without notice. Independently Owned and Operated.